

ELEVATION

Planning Permit No. A/315/19
APPROVED
 SUBJECT TO THE CONDITIONS IN THIS OFFICE LETTER.
 No. A/18/44/19
 FOR MEMBER SECRETARY
 MADRAS METROPOLITAN
 DEVELOPMENT AUTHORITY
 MADRAS - 600 008.

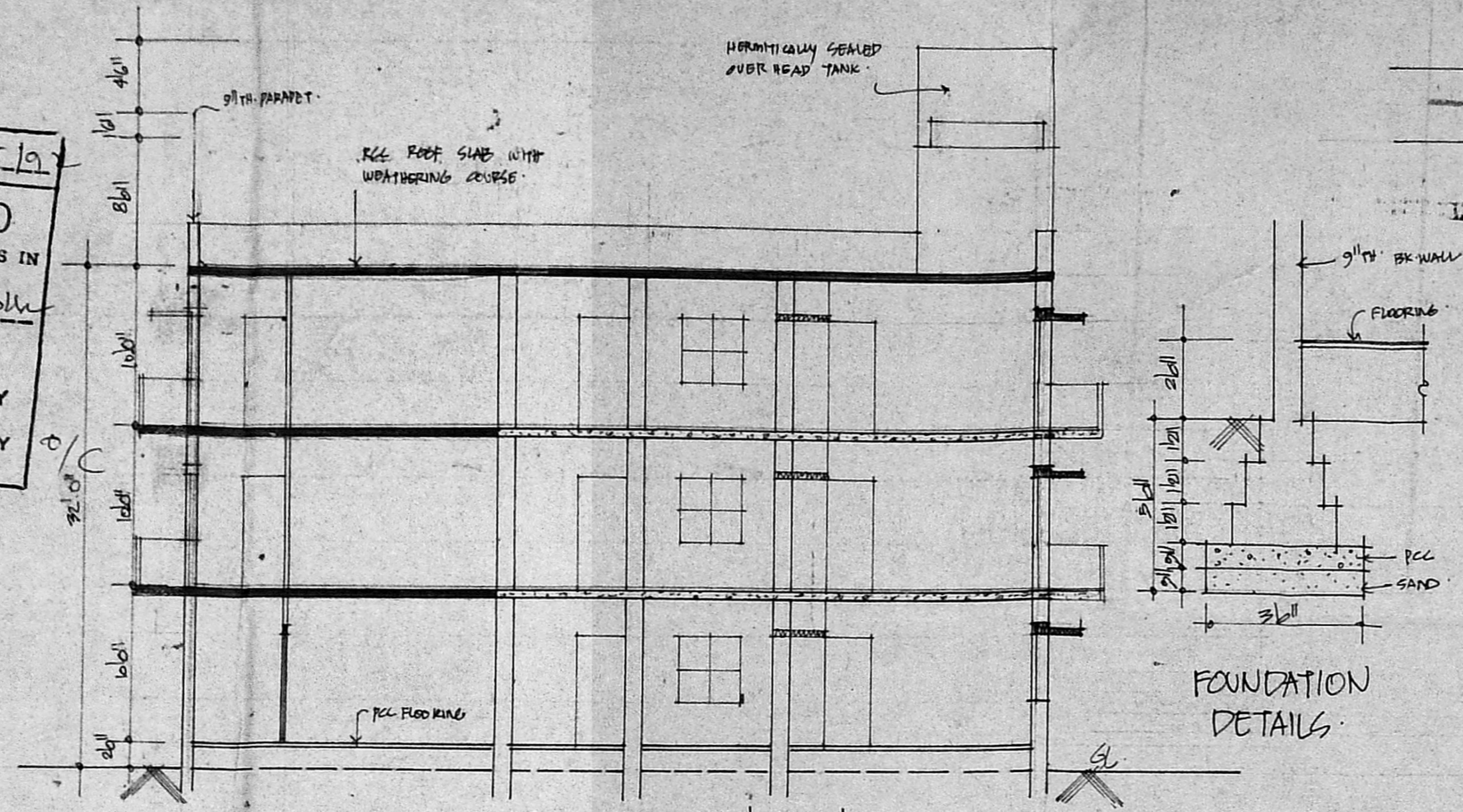

SECTION AT 'A-B'

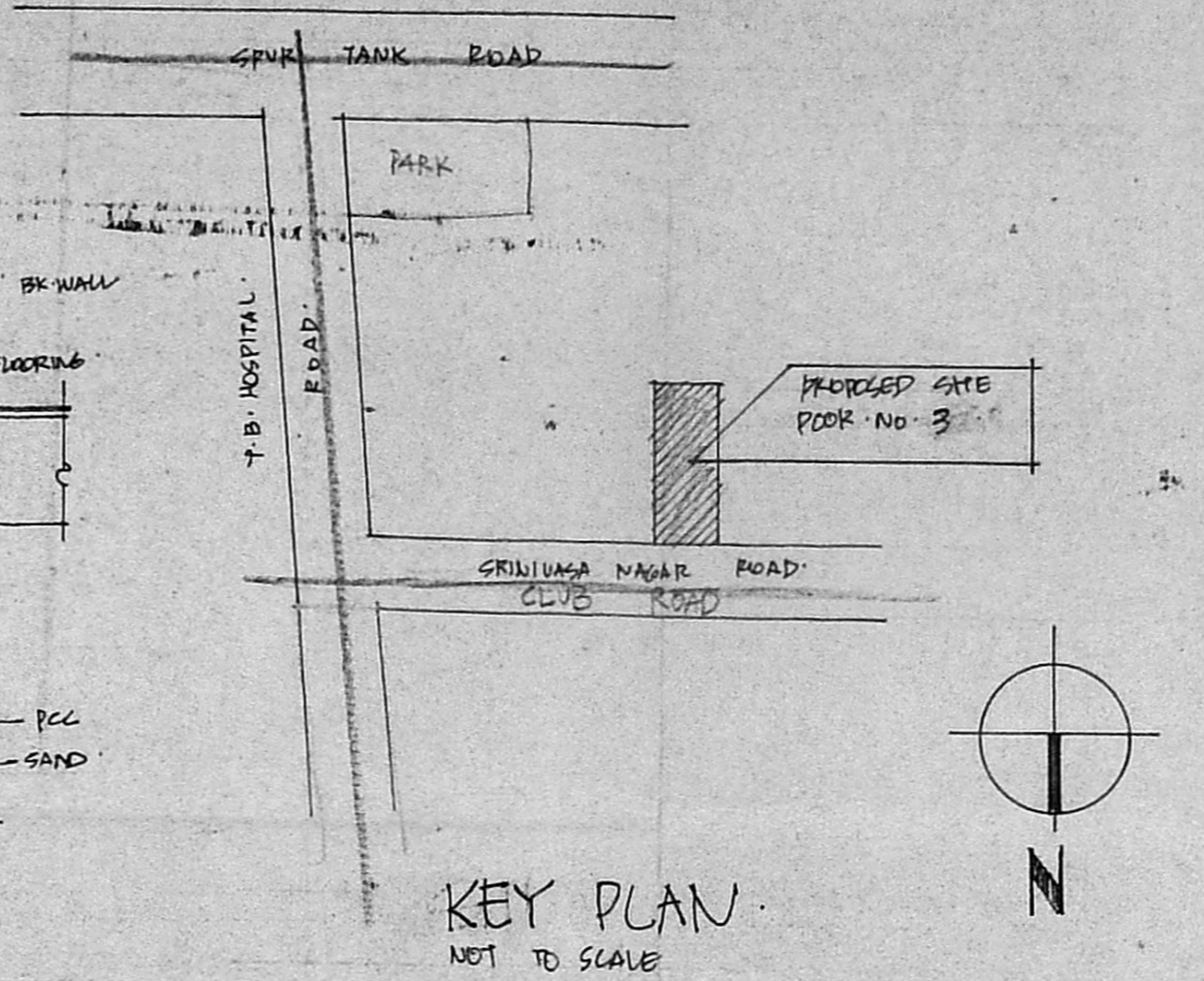

KEY PLAN
 NOT TO SCALE

SCHEDULE OF JOINERY

D1	DOORS	3'0" x 7'0"	79 x 214
D2	"	2'0" x 7'0"	72 x 214
D3	"	2'0" x 7'0"	72 x 214
W1	WINDOWS	4'0" x 4'0"	112 x 112
W2	"	3'0" x 4'0"	72 x 112
W3	"	2'0" x 4'0"	72 x 112
W4	"	2'0" x 2'0"	61 x 61
W5	"	3'0" x 2'0"	72 x 61

MMDA B1/PP/1905
 C.No. 23/244/192
 ASST.
 Scrutiny PART I
 PART II AREA DETAILS

A.P.

TOTAL FLOT AREA	334.57 m ²
GROUND FLOOR AREA	126 "
FIRST FLOOR AREA	134 "
SECOND FLOOR AREA	134 "
TOTAL PUNTH AREA	394
COVERAGE	40%
F.S.I.	1:2

COLOUR INDEX

- PROPOSALS : _____
- EXISTINGS : _____
- ROADS : _____
- BOUNDARY : _____

ADDITIONS AND ALTERATIONS TO THE EXISTING BUILDING IN DOOR NO.3, SRINIVASA NAGAR ROAD (CLUB ROAD), SRINIVASA NAGAR, ESMORE, MADRAS.

SCALE 1" TO 8'0"

Signature

OWNER

Signature
 T. G. KRISHNAMURTHY RAO
 CIVIL ENGINEER
 CLASS I LICENSED SURVEYOR NO. 370
 CORPORATION OF MADRAS
 C-10, SANTH AVENUE
 11/11, LAKE VIEW ROAD, MADRAS-600035

LICENSED SURVEYOR

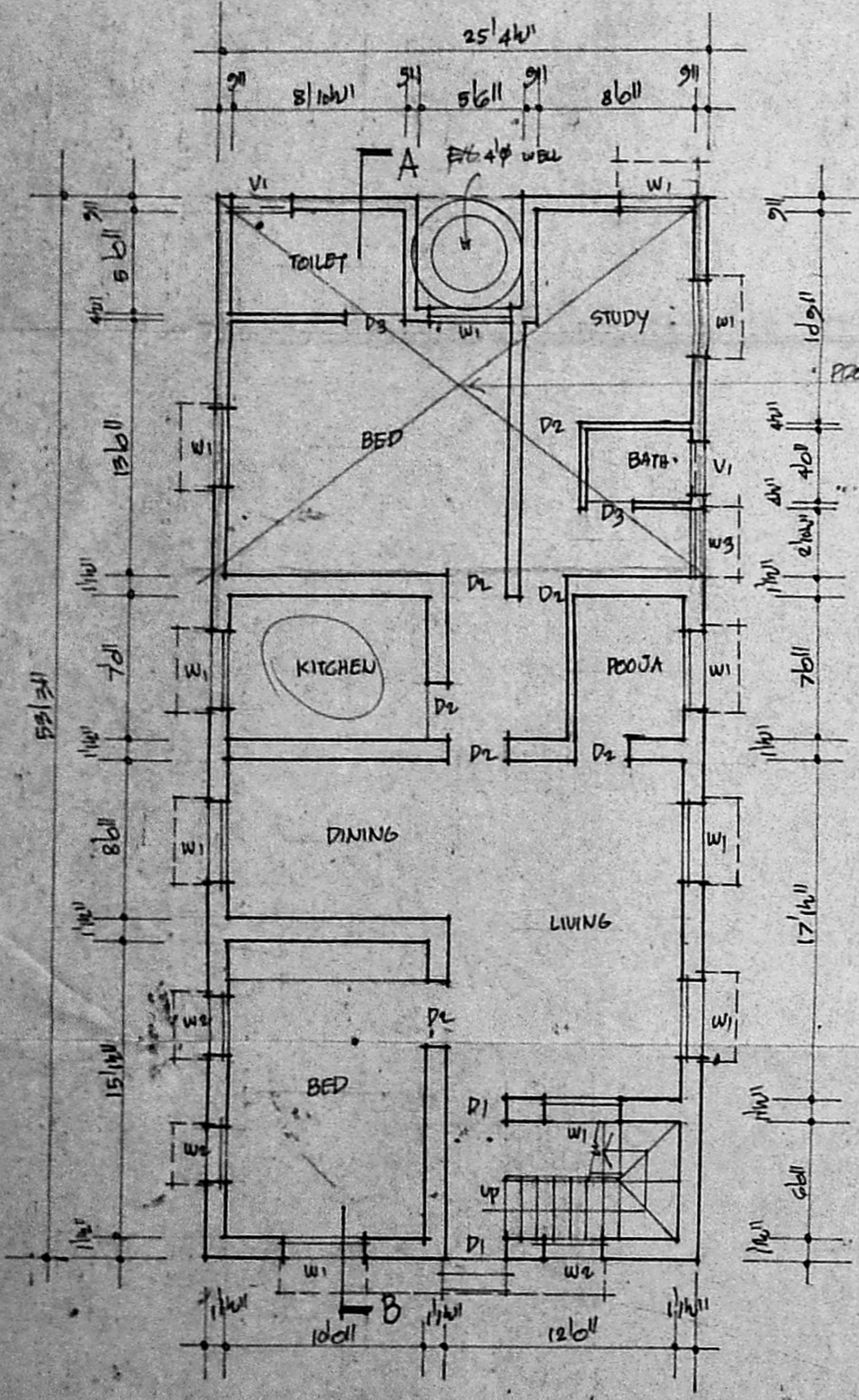

GROUND FLOOR PLAN

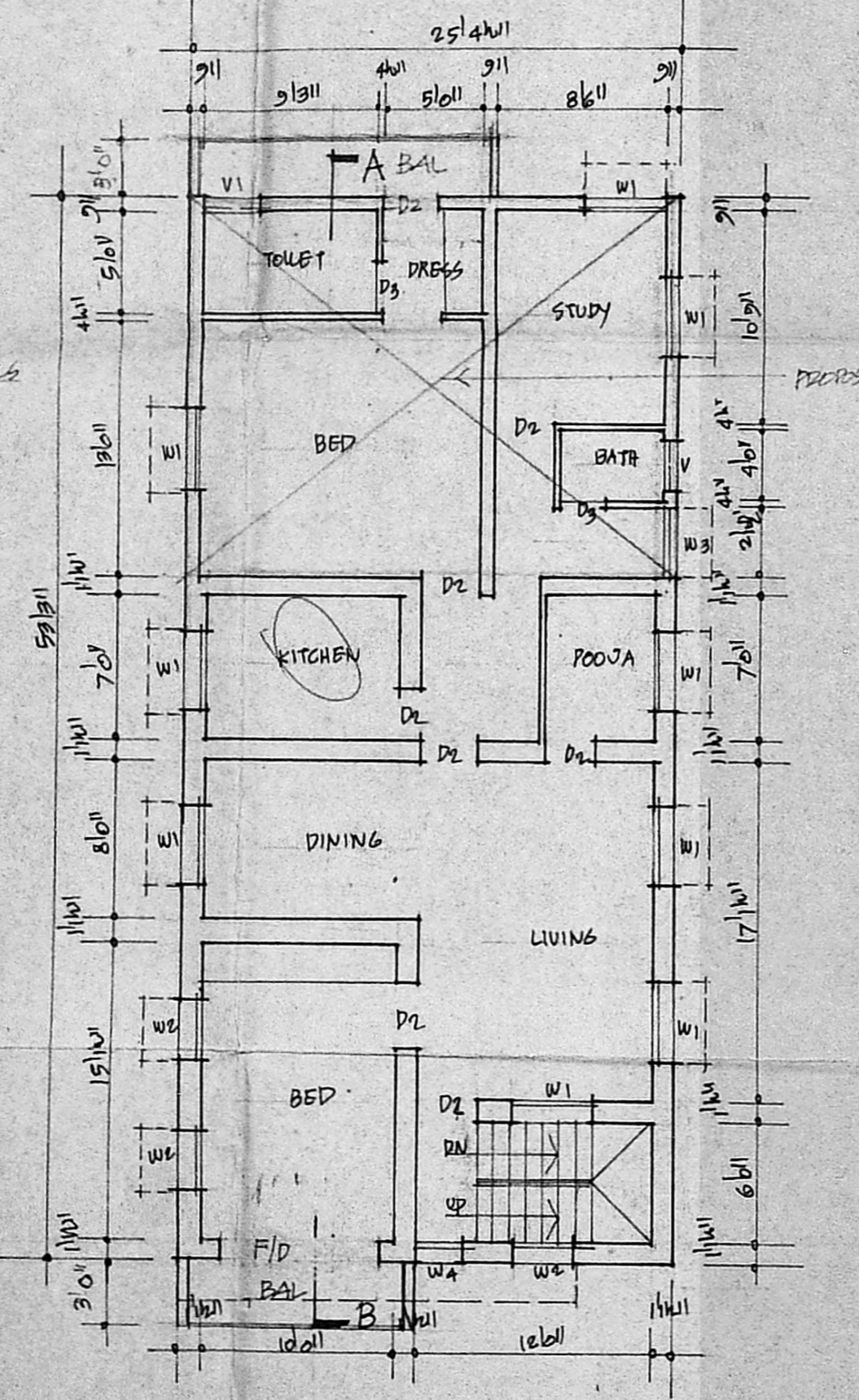

FIRST FLOOR PLAN

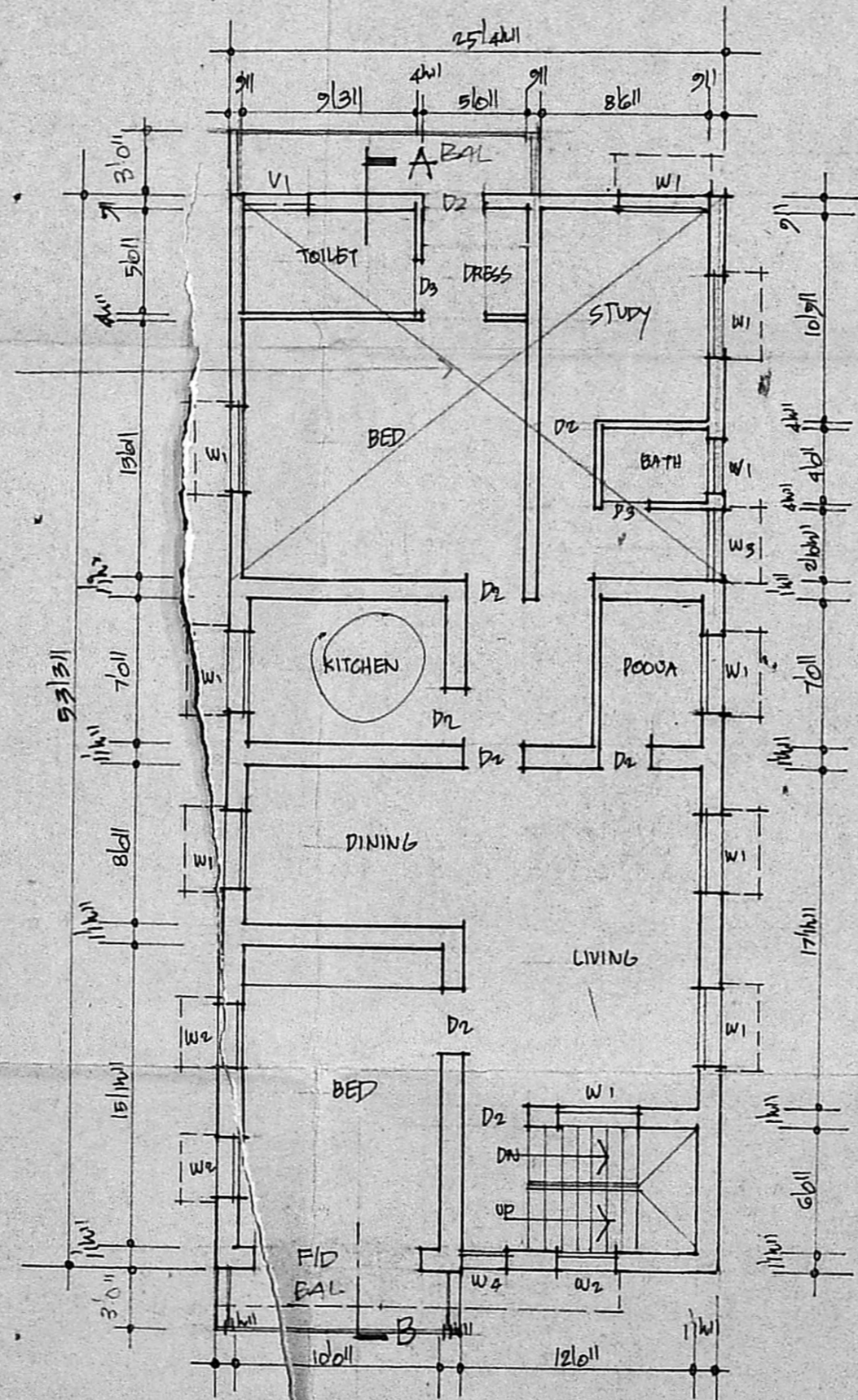

SECOND FLOOR PLAN

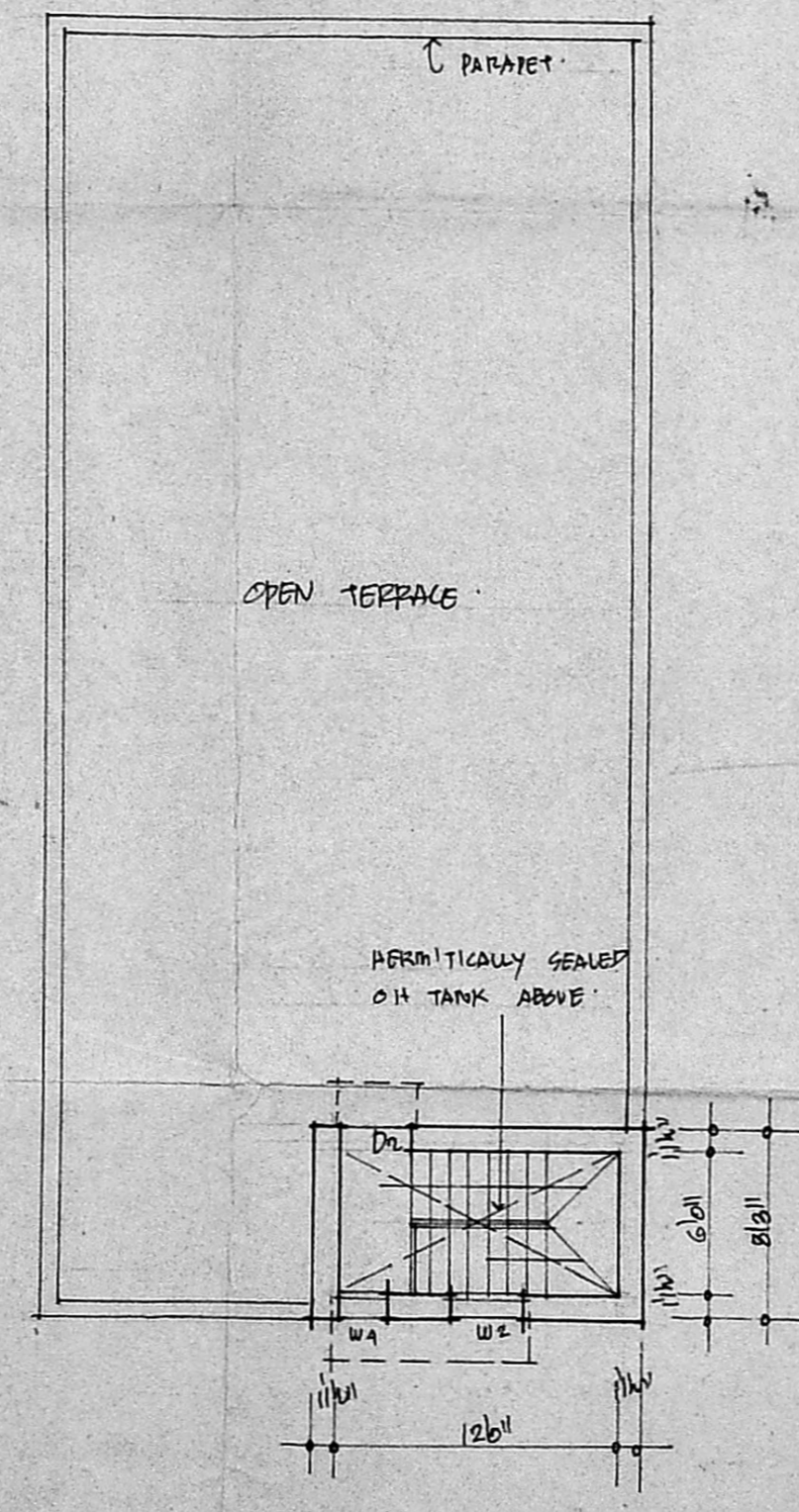

TERRACE PLAN

SITE PLAN
 SCALE 1" TO 16'0"